

FILED
GREENVILLE CO. S. C.
APR 2 1 20 PM '86
DONNIE S. TARRERSLEY
R.M.C.

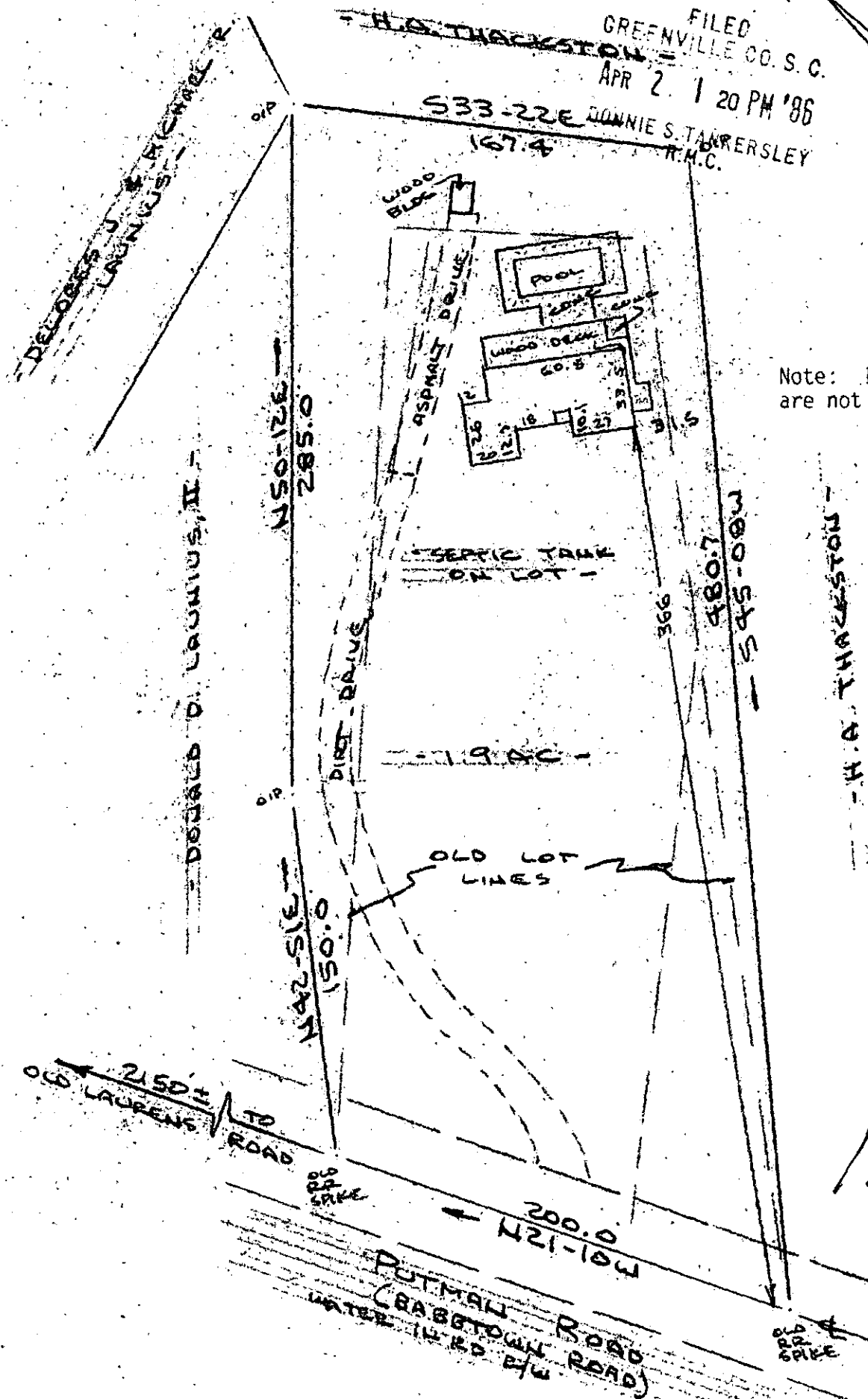

Note: Improvements on this lot are not in a flood hazard area.

APR 2 1986

12-M-56

32334

PROPERTY OF
RUSSELL LEE ROBINSON & M. JANE ROBINSON
NEAR FOUNTAIN HILL, GREENVILLE CO., S.C.
SCALE: 1"=60' 21 MAR 1986



This is to certify that on the 21st day of March, 1986, I surveyed the property shown hereon, being known as 1.9 acres on plat of H. A. THACKSTON PROPERTY and recorded in the RMC Office Greenville County, S. C., in Plat Book " 7 - Q " at Page 85 and also known as PROPERTY OF RUSSELL LEE ROBINSON & M. JANE ROBINSON and recorded in Plat Book at Page and that the property lines, walls and buildings are as shown hereon, and that the walls and buildings located on said lot do not encroach or project on adjacent street or property, and that no adjacent walls or buildings encroach or project on said premises, no power lines cross this property and no visible encroachments except as shown hereon.

R. B. Bruce
R.L.S. # 1952

CAROLINA SURVEYING CO.
112 Manly St.
Greenville, S. C.

Recordable Plat

334-1-12.3

SC10 -- LAP 286.1041

5.0001